

Date: Tuesdays - October 1st, 15th & 22nd

Cost: \$299.00 \* includes 3 days, lite breakfast, lunch, parking, materials.

Location: Judson Park  
23600 Marine View Drive S  
Des Moines, WA 98198-7352  
[Directions](#)

Credits: 24 DSHS Education Credits

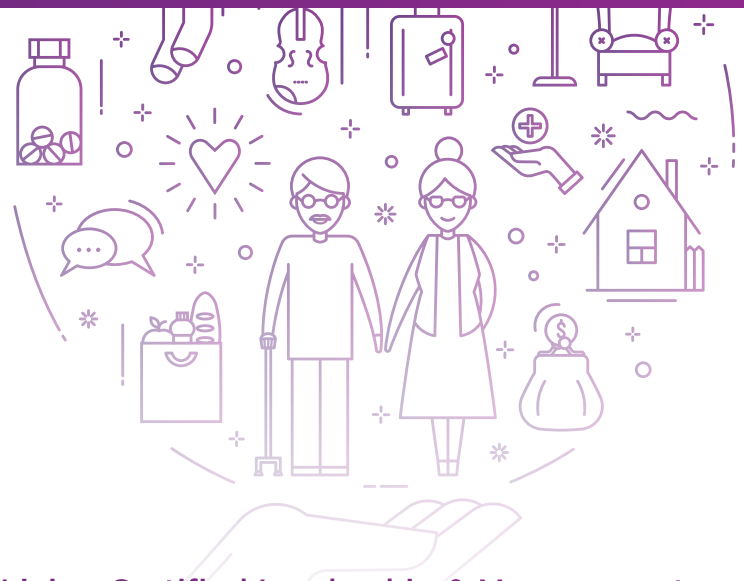

**LeadingAge Washington’s Annual Assisted Living Certified Leadership & Management 3-day program is designed to guide staff to understand and further develop their role in this environment.**

Experienced presenters will focus on high level, day to day operations of the Assisted Living community. Participants will meet weekly (Tuesdays). Content areas will include: Survey; Leadership; Human Resources & Training; Partnership & Collaboration; Quality Metrics; Finance & Budget and Regulatory!

**Upon completion of the course attendees will be able to:**

- Understand the future role of Assisted Living
- Identify leadership strategies that can be used in management of an Assisted Living community
- Identify opportunities for making positive change in your current community environment
- Identify strategies to recruit and retain quality staff
- Find and utilize regulations to support best practices in the environment
- Develop positive relationships with state regulators and other outside entities
- Effectively manage resident care & medication management programs
- Implement a quality assurance/improvement program
- Understand components of a strong risk management
- Discuss requirements related to incident reporting, nursing scope of practice, fair housing and employment laws.

- And, further develop their career through career development strategies, networking and mentoring opportunities within their immediate environment and the broader community.

**Testimonials from our past attendees!**

*“Excellent variety of topics and depth of knowledge.”*

*“This program was well organized and presented. I am pleased to have had three of my executive team members there. Thanks for a great program!”*

*“I really enjoyed the open sharing, collaboration and hearing your stories. All my best as we tackle the daily challenges while at the same time, cherish the celebrations with our residents!”*

*“Overall, great quality presenters and excellent info as refresher, especially for those newer to the AL environment for management.”*

*“Great workshop! Enjoyed the presenters and topics - wonderful group of people.”*

*“Take-aways I can use tomorrow!”*

## Workshops: Invited Presenters & Topics



**Dave Foltz**, Executive Director, Fred Lind Manor, *Setting The Stage - Building a Team*

**Karmen Hudson**, Sales & Marketing Director, Judson Park  
*- It Starts with a Culture of Hospitality*

**Carol Foltz**, Executive Director, Arbor Village Continuing Care Campus - *Leading Staff Through Survey*

**Vicki McNealley**, PhD, MS, RN, Corporate Director of Regulatory Compliance, Village Concepts - *Nursing Regulations & Delegation*

**Colleen Wojciechowski**, HR Director, Wesley Des Moines - *Hiring, Firing and Background Checks*

**Margaret Holmes**, JD, RN, Nursing Care Quality Assurance Commission - *Scope of Practice*

**Carin Marney**, Shareholder, Lane Powell PC  
*- Communication in a Crisis, Fair Housing & Accommodations for Senior Living*

**Paula "Tommy" Tomlinson**, CALA  
VidaCare Consulting - *Emergency Preparedness*

**Terry Peterson & Team**, Comprehensive Risk Management - *The Nuts and Bolts of Claims Management and Return to Work; Building a "Safety Culture"; And How to Be Sure All Your Required WISHA Programs Are in Place*

**Lisa Waisath**, Administrator, AL Manager, Keiro NW, Nikkei Manor - *Staff Training Requirements*

**Laura Hofmann**, Director of Clinical & Nursing Facility Regulatory Services, LeadingAge Washington - *Incident Report Management*

**And more....**

**REGISTER HERE**

CLICK HERE TO GO TO OUR ONLINE REGISTRATION PAGE!